

SLU

2024 PRECOMMENCEMENT



SCHOOL OF MEDICINE

Friday, May 17
Chaifetz Arena
St. Louis, Missouri

THE HIPPOCRATIC OATH



NOW, BEING ADMITTED TO THE PROFESSION OF MEDICINE AND DEDICATING MY LIFE TO SERVICE, UPON MY HONOR AND BEFORE GOD, I FREELY MAKE THESE PROMISES:

I will carry out that regimen which, according to my power and discernment, shall be for the benefit of my patients; I will keep them from harm and wrong. To none will I give a deadly drug, even if solicited, nor offer counsel to such an end. I will maintain the utmost respect for all human life.

I will respect and show gratitude to my deserving teachers and, in as far as reasonably I can, shall teach the science and art of medicine by precept, lecture and other modes of instruction to those who are worthy.

My own life and my professional practice I will keep guiltless and right. Even under threat I will not use my knowledge contrary to moral law.

I will keep silence regarding that which, within or without my practice, I shall see or hear in the lives of others which should not be made public, holding such things unsuitable to be spoken.

When skill or knowledge greater than mine will benefit my patient, I will seek assistance or advice; nor will I refuse my aid or my counsel to other physicians.

I will not permit considerations of race, religion, nationality, party politics, social standing or financial circumstances to interfere with my attending my patient.

I will maintain the honor and noble traditions of the medical profession and forward its highest ideals.

As long as I shall keep these promises inviolate, may I continue the practice of my profession and be respected for all time. Should I violate them may the reverse be my lot.

ORDER OF EVENTS

WELCOME

Adam Merando, M.D.

Associate Dean, Office of Student Affairs

INVOCATION

Erin Fitzpatrick, MTS

South Campus Minister

GREETINGS

Christine Jacobs, M.D.

Dean, School of Medicine and Vice President for Medical Affairs

ADDRESS TO THE GRADUATING STUDENTS

Neal Cutler, M.D.

Adjunct Professor of Medicine

Department of Internal Medicine, Division of Cardiology

University of Colorado School of Medicine

PRESENTATION OF THE HOODS

FAREWELL ADDRESS

CLASS OF 2024

Kasey Meeks

Executive Council President

April Lewis

Executive Council Vice President

HIPPOCRATIC OATH

Shannon Grabosch, M.D.

Associate Professor, Department of Obstetrics,

Gynecology and Women's Health

BENEDICTION

School of Medicine Chorus

HONORS

ALPHA OMEGA ALPHA NATIONAL HONOR MEDICAL SOCIETY

This National Medical Honor Society for medical students promotes student leadership, community service, and excellence in academics.

Evan Anderson
Diana Bantugan
Megan Bastian
Jessica Bourque
Lynn Chen
Timothy Corpuz
Emily Cybulla
Emily Duncan
Nicholas Fanselow
Terry Garfield
Auston Gillis
Courtney Halverson
Zoe Henkes
Chenlin Huang
Fayez Jabboure
Shadi Keyvani
Eileen (Xinyuan) Laufer
Kathryn Lee
Kasey Meeks
Neal Modi
Rylee Moody
Brittany Mooney
Pranav Nandan
Angela Patel
Anisha Patel
Michaela Piechowski
Mackenzie Poole
Brandon Richmond
Lauren Su
Marissa Turkin
Travis Turner
Ashleigh Van Deusen
Rena Wang
Kathleen Xu

ALPHA SIGMA NU NATIONAL JESUIT HONOR SOCIETY

Members of this organization have distinguished themselves in scholarship, loyalty and service to the School of Medicine.

Jessica Bourque
Chenlin Huang
Shadi Keyvani
Rylee Moody
Mackenzie Poole
Elizabeth Sperry
Kathleen Xu

ALUMNI DISTINGUISHED STUDENT AWARD

Given to a senior student of high moral character and scholastic achievement who has manifested service to patients, fellow students and the School of Medicine.

Brittany Mooney

AMERICAN COLLEGE OF PHYSICIANS' COY D. FITCH, M.D., BOOK AWARD

In honor of Dr. Coy D. Fitch, this award is based upon performance in General Internal Medicine and is given for outstanding ethical and humanitarian qualities.

Ashleigh Van Deusen

AMERICAN MEDICAL WOMEN'S ASSOCIATION GLASGOW-RUBIN ACHIEVEMENT CITATION

Awarded to women with superior academic performance.

Jessica Bourque
Emily Duncan
Terry Garfield
Summer Hoang
Chenlin Huang
Sydney Johnson
Shadi Keyvani
Eileen (Xinyuan) Laufer
Rylee Moody
Anisha Patel

Michaela Piechowski
Elizabeth Sperry
Marissa Turkin
Ashleigh Van Deusen
Rena Wang
Kathleen Xu

DONALD W. BUSSMANN AWARD

Presented to students who have shown exemplary loyalty and service in the area of Admissions in honor of Donald W. Bussmann, M.D. Associate Dean Emeritus, Admissions.

Shruthi Boggarapu
Alan Chen
Nicholas Fanselow
Srinivas Govindan
Maya Hines
Madeline Huber
Sonia Jolly
Manisha Kullar
Felicia Lee

Monika Martinek
Neal Modi
Pranav Nandan
Buqing (Benny) Ni
Valerio Rasi
Brandon Richmond
Forest Riekhof
Aubrey Sieve
Grant Stellini
Santosh Sudhakar
Katherine Tian
Andreas Towers
Travis Turner
Brittany Mooney
Katelyn Williams
Kathleen Xu

L. JAMES WILLMORE AWARD

Presented to students who have distinguished themselves by serving as Ambassadors for Admissions; representing the School of Medicine.

Shruthi Boggarapu

Srinivas Govindan
Neal Modi
Brittany Mooney
Travis Turner

CAMPUS MINISTRY AWARD

Given in grateful recognition of contributions to, and participation in Campus Ministry.

Isabelle Carbone
Emily Cybulla
Megan Stodola

CAMILLUS AWARD

Established by Father Nicholas W. Smith, this award is given to the graduating medical student with the overall highest academic standing. The award is named after Saint Camillus de Lellis, an Italian priest, who founded a religious order dedicated to the care of the sick.

Fayez Jabboure

DOCTOR OF MEDICINE WITH DISTINCTION IN WELLNESS

This award recognizes students who, throughout their four years of medical school, have dedicated themselves to further understand and promote a holistic approach to medicine for both themselves and their future patients. Through this distinction, select students have displayed leadership, research abilities, and active participation in Wellness Learning Community events.

Ellen Barhorst
Shruthi Boggarapu
Carla Cadet
Elisabeth Hollembaek Parr
Anika Mahavni
Jacob Ney
Megan Stodola

Rena Wang
Michael Parker Weigle

DOCTOR OF MEDICINE WITH DISTINCTION IN MEDICAL EDUCATION

This award recognizes medical students' dedication and contributions over the past four years to furthering and improving medical education at Saint Louis University School of Medicine exemplified by completion of a teaching certificate and creation of a teaching portfolio.

Diana Bantugan
Timothy Corpuz
Emily Duncan
Ren Ernst
Heer Singh Hendry
Ritika Jain
Sydney Johnson
Samrudhi Joshi
Kathryn Lee
April Lewis
Kasey Meeks
Kalani Nakashima
Buqing Ni
Andreas Towers
Brittany Mooney
Andrew Wong

DOCTOR OF MEDICINE WITH DISTINCTION IN RESEARCH

This award recognizes students who, throughout four years of medical education, have made significant research contributions exemplified by publication, oral presentation, and a written thesis.

Faris Ali
Amirhossein Arasteh
Yongzhen Chen
Nina Cheranda
Matthew Dungan
Srinivas Govindan

Courtney Halverson
Shadi Keyvani
Neal Modi
Chadi Nahal
Shreya Pusapadi Ramkumar
Forest Riekhof
Christopher Rood
Marissa Turkin
Michael Zaliznyak
Andi Zhang

EXCELLENCE IN PUBLIC HEALTH AWARD

Isabelle Carbone

ROBERT H. FELIX AWARD

This award, in honor of the late Robert H. Felix, M.D., M.P.H., Dean of the Saint Louis University School of Medicine from 1964 to 1974 is presented to students who have distinguished themselves with contributions to the welfare of the medical school community.

Pranav Nandan
Ritika Jain
Maya Hines
Michael Parker Weigle
Ren Ernst

DOCTOR OF MEDICINE WITH DISTINCTION IN URBAN COMMUNITY HEALTH

This award recognizes students who throughout their four years of medical education completed a faculty-mentored program to enhance their knowledge and skills to more effectively work with urban communities.

Isabelle Carbone
John Hartman
Sonia Jolly
Megan McEntire
Angela Patel
Kaley Marcinski

HONORS *(continued)*

DISTINCTION IN GLOBAL HEALTH

This award recognizes students who, throughout four years of medical education, have made significant contributions to the Global Health Learning Community.

Krithika Arrabothu
Megan Bastian
Steven Chang
Zoe Henkes
Manisha Kullar

GOLD HUMANISM HONOR SOCIETY

This recognizes medical students who have been selected by their peers for their compassionate care.

Haider Al-Hakeem
Spencer Bright
Jasmin Cao
Isabelle Carbone
Nina Cheranda
Emily Duncan
Annabel Engelhardt
Terry Garfield
Srinivas Govindan
Heer Hendry
Chenlin Huang
Fayez Jabboure
Irena Kuan
Felicia Lee
April Lewis
Kuan-Yu Lin
Kasey Meeks
Brittany Mooney
Supriya Paidemarry
Angela Patel
Audrey Pham
Shreya Ramkumar
Forest Riekhof
Elizabeth Sperry
Megan Stodola
Isra Taha
Marissa Turkin
Rena Wang

THE LEONARD TOW HUMANISM IN MEDICINE AWARD PRESENTED BY THE ARNOLD P. GOLD FOUNDATION

Awarded to a medical student and a medical school faculty member who consistently demonstrates compassion and empathy in the delivery of care to patients.

Elizabeth Sperry
Kyle Karches, M.D., Ph.D.
Associate Professor of Healthcare Ethics and Internal Medicine

PAUL J. MCBRYAN AWARD

In honor of Paul J. McBryan, Ph.D., to students who have demonstrated outstanding service to their classmates.

Austin Buck
Isabelle Carbone

THE MICHAEL T. RAILEY WILL YOU REMEMBER AWARD

Awarded to a student who demonstrated a consistent leadership and mentorship theme in their class. The individual exemplified service to the school throughout their time at SLU. The award winner is eager to give back through mentoring and sponsorship in remembrance of the support they received as a student.

Katelyn Williams

THE JOHN H. GLADNEY AWARD

Awarded to a student who has contributed significantly to promoting and enhancing diversity in medical school. Criteria such as academic performance, extracurricular and community activities, demonstrated leadership, organizational and committee involvement.

Austin Buck

THE DANIEL L. BLASH HUMANITARIAN AWARD

Awarded to a student who has impacted the School of Medicine community and the community we serve. The student who receives this award is an overcomer and humanitarian. They demonstrate outstanding academic achievement, exemplary leadership skills, dedication to community service, and a strong sense of spiritual commitment. This student believes in supporting their community while fostering an environment of diversity and belonging.

April Lewis

DIVERSITY CHAMPION AWARD

Given to students that take action and advocate for other students in order to remove external barriers that impede individuals from contributing their skills and talents in the classroom, workplace or community. Such actions include raising awareness, inspiring action, advocating for equitable opportunities, leading efforts to dismantle discrimination, etc. These students are nominated by fellow students, faculty, and staff.

Kasey Meeks

DIVERSITY ALLY AWARD

Given to students that actively promote and aspire to advance a culture of inclusion through purposeful, positive and mindful efforts that benefit people or the community. These students are nominated by fellow students, faculty, and staff.

Won Jong Chwa

MERCK BOOK AWARDS

These students, each in a particular way, have made significant contributions to the welfare of Saint Louis University School of Medicine and its students and the academic program.

Mackenzie Poole

Megan McEntire

Irena Kuan

Heer Hendry

SMITH, RICHTER PRIZE

Established by Father Nicholas W. Smith, Damon M. Richter, and the Alfred Richter Family, this award is given to a member of the Senior Class who has demonstrated outstanding service to the school and fellow students.

Kasey Meeks

DR. MARTIN PATRICK SCHUTTE MEMORIAL AWARD

Awarded in Honor of Martin Patrick Schutte to a medical student who demonstrates the characteristics that he embodied: a contagious smile, indomitable spirit of determination, perseverance and positive attitude, extraordinary kindness and sensitivity to the needs of others, considers their profession as a true privilege and dedicated to the highest standards in medicine, and who takes a moment every day to appreciate the amazing world around us.

April Lewis

SOCIETY FOR ACADEMIC EMERGENCY MEDICINE AWARD (SAEM)

Awarded to a member of the Senior Class who has demonstrated proficiency in the specialty of Emergency Medicine.

Shadi Keyvani

PAUL A. YOUNG AWARD FOR NEUROANATOMY

In honor of Paul A. Young, Ph.D, Professor and Chairman Emeritus, Department of Anatomy and Neurobiology. This award is presented to the student who excelled in the study of Neurological Anatomy.

Sydney Johnson

COMBINED DEGREE OF DOCTOR OF MEDICINE AND DOCTOR OF PHILOSOPHY

Jessica M. Bourque

Molecular Biology & Immunology

Mentor: *Dr. Daniel Hawiger*

Thesis: *Life and Death of Tolerogenic Dendritic Cells*

Emily Cybulla

Biochemistry and Molecular Biology

Mentor: *Dr. Alessandro Vindigni*

Thesis: *Mechanisms of Replication Stress Response in BRCA-deficient Cancers*

Zachary R. Grese

Biochemistry and Molecular Biology

Mentor: *Dr. Yuna Ayala*

Thesis: *The Role of RNA-Binding in TDP-43 Liquid-Liquid Phase Separation and Function*

Meghan Murray

Pharmacology and Physiology

Mentors: *Dr. Terrance Egan and Dr. Thomas Burris*

Thesis: *Synthetic Ligands Targeting ROR and REV-ERB to Treat Inflammatory and Metabolic Disease States*

Valerio Rasi

Molecular Microbiology & Immunology

Mentor: *Dr. Daniel Hoft*

Thesis: *Mechanistic Investigations of Granzyme A-Mediated Mycobacterium Tuberculosis Inhibitory Effects*

COMBINED DEGREE OF DOCTOR OF MEDICINE AND MASTER OF PUBLIC HEALTH

Isabelle Carbone

Audrey Pham

COMBINED DEGREE OF DOCTOR OF MEDICINE AND MASTER OF BUSINESS ADMINISTRATION

Mackenzie Poole

AWARDS GIVEN BY THE CLASS OF 2024

Education Facilitator Award

Shannon Grabosch, M.D.

Golden Apple Pre-clinical Teaching Award

Daniel Daly, Ph.D.

Golden Apple Clinical Teaching Award

Ryan Freedle, M.D.

Father James McKelvey Tobin Award

Adam Merando, M.D.

Top Banana Resident Award

Wilson Rodriguez, M.D.

DEPARTMENTAL AWARDS

Awards are made by various departments to students who have demonstrated outstanding proficiency in specific course work or clinical service, or who have shown accumulative meritorious achievement in a subject.

CENTER FOR ANATOMICAL SCIENCE AND EDUCATION

Vesalius Prize in Anatomy
Nicholas Fanselow

FAMILY AND COMMUNITY MEDICINE

Farhan Hussain
Angela Patel

INTERNAL MEDICINE

Gorowny O. Broun Sr. Award
Asritha Garapati

NEUROLOGY

Robert M. Woolsey Award
Mackenzie Poole
AAN Medical Student Prize for Excellence Award
Ivana Massabki

OBSTETRICS, GYNECOLOGY & WOMEN'S HEALTH

Randall J. Meglitsch Award
Kasey Meeks

OTOLARYNGOLOGY

John A. Stith Award
Alexis Hartman

PATHOLOGY

Henry J. Pinkerton Award
Alessio Joseph Beffa
Herbert B. Taylor Award
Sarah Geneviève Koutana

PEDIATRICS

Arthur E. McElfrish Memorial Award
Diana Isabel Bantugan

PSYCHIATRY BEHAVIORAL NEUROSCIENCE

Academic Leadership Award
Jake Kwon
Jacob Ney

SURGERY

Frank E. Johnson Award
Annabel Engelhardt

CLASS OF 2024



Doctor of Medicine



YIGIT C. AKDUMAN
 St. Louis, Missouri
 Saint Louis University
**SSM Health/Saint Louis
 University School of Medicine**
Ophthalmology
St. Louis, Missouri



DIANA ISABEL T. BANTUGAN
 Tucson, Arizona
 University of Southern California
UCLA Medical Center
Pediatrics
Los Angeles, California



HAIDER AL-HAKEEM
 Irvine, California
 New York University, Master of
 Science
Montefiore Medical Center
Neurology
Bronx, New York



ELLEN E. BARHORST
 Grayslake, Illinois
 University of Wisconsin – Madison
**University of Wisconsin Hospital
 and Clinics**
Orthopaedic Surgery
Madison, Wisconsin



FARIS A. ALI
 St. Louis, Missouri
 Saint Louis University
**SSM Health/Saint Louis
 University School of Medicine**
Pediatrics
St. Louis, Missouri



MEGAN BASTIAN
 Sammamish, Washington
 University of Southern California
Providence Milwaukie Hospital
Family Medicine
Milwaukie, Oregon



EVAN ANDERSON
 Kenmore, Washington
 University of Washington
Rush University Med Center
Neurology
Chicago, Illinois



JACOB BEERY
 Duluth, Minnesota
 Marquette University
**University of Minnesota Medical
 School**
Internal Medicine
Minneapolis, Minnesota



AMIR ARASTEH
 Tehran, Iran
 Case Western Reserve University
Brown University
Internal Medicine
Warwick, Rhode Island



ALESSIO JOSEPH BEFFA
 St. Louis, Missouri
 Western of Tulsa
Barnes-Jewish Hospital
Pathology
St. Louis, Missouri



DANIEL ALEXANDER ARNAUT
 Cleveland, Ohio
 The Ohio State University
University of Toledo
Anesthesiology
Toledo, Ohio



SYDNEY ANN BLUM
 Cincinnati, Ohio
 The Ohio State University
Barnes-Jewish Hospital
Internal Medicine
St. Louis, Missouri



KRITHIKA REDDY ARRABOTHU
 Roanoke, Virginia
 University of Virginia
**Boston University Medical
 Center**
Internal Medicine
Boston, Massachusetts



SABRINA BLUMENBERG
 Boston, Massachusetts
 Brandeis University
**University of Washington
 Affiliated Hospitals**
Pediatrics
Seattle, Washington



SHRUTHI BOGGARAPU
Cedar Rapids, Iowa
Saint Louis University
**Cooper Medical School of
Rowan University**
Internal Medicine
Camden, New Jersey



CARLA RITCHEY CADET
Mariani, Haiti and Taunton,
Massachusetts
University of Massachusetts –
Dartmouth
Boston Univ Med Center
Anesthesiology
Boston, Massachusetts



SATHWIK BOOREDDY
Foster City, California
University of California San Diego
University of Hawaii
Family Medicine
Aiea, Hawaii



JASMIN YENG CAO
Los Angeles, California
Whittier College
Cedars-Sinai Medical Center
Anesthesiology
Los Angeles, California



REBA MARCELLA BOSCH
Englewood, Colorado
Creighton University
**University of Alabama Medical
Center**
Pediatrics
Birmingham, Alabama



ISABELLE EMBREE CARBONE
Kentfield, California
Saint Louis University, Master of
Public Health
**University of California-Davis
Medical Center**
Family Medicine
Sacramento, California



JESSICA M. BOURQUE
Houma, Louisiana
Stevens Institute of Technology
MGB-Massachusetts Gen Hosp
Internal Medicine
Boston, Massachusetts



OSCAR CASTRO
East Moline, Illinois
University of Iowa
**McGaw Medical Center of
Northwestern University**
Family Medicine
Grayslake, Illinois



SPENCER BRIGHT
Omaha, Nebraska
Rockhurst University
Albert Einstein Medical Center
Emergency Medicine
Philadelphia, Pennsylvania



STEVEN R. CHANG
Sacramento, California
University of California – Berkeley
Tripler Army Medical Center
Psychiatry
Honolulu, Hawaii



STEPHEN BRUNO
Newtown, Connecticut
Stony Brook University
Montefiore Medical Center
Family Medicine
Bronx, New York



ALAN JIA CHEN
Woodridge, Illinois
University of California – Los
Angeles
Rush University Medical Center
Internal Medicine
Chicago, Illinois



AUSTIN BUCK
Nashville, Tennessee
University of Tennessee –
Knoxville
**University of California-Irvine
Medical Center**
Psychiatry
Orange, California



JIAQI CHEN
Hoffman Estates, Illinois
Saint Louis University
Kaiser Permanente Washington
Family Medicine
Seattle, Washington



LYNN CHEN
Tampa, Florida
University of Florida
UCLA Medical Center
Family Medicine
Santa Monica, California



TIMOTHY VILLAREAL CORPUZ
Daly City, California
University of California – Berkeley
University of Nebraska Medical Center
Otolaryngology
Omaha, Nebraska



NEIL D. CHEN
Oak Brook, Illinois
Vanderbilt University
SSM Health/Saint Louis
University School of Medicine
Psychiatry
St. Louis, Missouri



EMILY CYBULLA
Bellaire, Michigan
Loyola University Chicago
Ohio State University Medical Center
Internal Medicine/Research
Columbus, Ohio



YONGZHEN CHEN
Shantou, China
University of Michigan
University of Texas
Southwestern Medical School
Neurology
Dallas, Texas



ROHAN DAS
Aurora, Colorado
Creighton University
SSM Health/Saint Louis
University School of Medicine
Internal Medicine
St. Louis, Missouri



NINA CHERANDA
Torrance, California
Saint Louis University
Zucker School of Medicine
Internal Medicine
Great Neck, New York



MORIAH HOPE DAVIS
Blue Springs, Missouri
Rockhurst University
HCA Healthcare Kansas City
General Surgery
Overland Park, Kansas



VIJAY CHOCKALINGAM
Monmouth Junction, New Jersey
University of Michigan
Temple University Hospital
Interventional Radiology
Philadelphia, Pennsylvania



TAYLOR SHARP DAVIS
Redlands, California
Brigham Young University
University of Missouri Hospital
Dermatology
Columbia, Missouri



VONNY CHONG
San Francisco, California
University of California – Los Angeles
University of Texas
Southwestern Medical School
Pediatrics
Dallas, Texas



ARMANDO J. DEL VALLE
Miami, Florida
Florida State University
Ascension St. Vincent Hospital
General Surgery
Indianapolis, Indiana



WON JONG (WILLIAM) CHWA
Fullerton, California
University of California – Los Angeles
Emory University School of Medicine
Diagnostic Radiology/Research
Atlanta, Georgia



EMILY D. DUNCAN
Highland, Illinois
Saint Louis University
Ohio State University Med Center
Internal Medicine - Primary Care
Columbus, Ohio



MATTHEW GRANT DUNGAN
 Wheaton, Illinois
 University of Illinois – Urbana-
 Champaign
**University of Cincinnati Medical
 Center**
Radiation Oncology
Cincinnati, Ohio



TERRY L. GARFIELD
 Seattle, Washington
 University of Washington
**Providence Health
 Family Medicine**
Milwaukie, Oregon



ANNABEL CATHERINE ENGELHARDT
 Sugar Grove, Illinois
 Marquette University
**SSM Health/Saint Louis
 University School of Medicine**
General Surgery
St. Louis, Missouri



AUSTON THOMAS GILLIS
 Smithfield, Rhode Island
 Brown University
**Dartmouth Hitchcock Medical
 Center**
Psychiatry
Lebanon, New Hampshire



REN ERNST
 Saint Charles, Missouri
 Saint Louis University
**University of Nebraska Medical
 Center**
Pediatrics
Omaha, Nebraska



SRINIVAS GOVINDAN
 Dubai, U.A.E
 Purdue University
Zucker School of Medicine
Internal Medicine
Great Neck, New York



ALESANDRA MARIE ESPINOSA
 Los Angeles, California
 Stanford University
Creighton University
Obstetrics-Gynecology
Phoenix, Arizona



ZACHARY R. GRESE
 Indianapolis, Indiana
 Marquette University
**SSM Health/Saint Louis
 University School of Medicine**
Psychiatry
St. Louis, Missouri



NICHOLAS R. FANSELOW
 Huntley, Illinois
 Saint Louis University
**Naval Medical Center
 Portsmouth**
Pediatrics
Portsmouth, Virginia



COURTNEY C. HALVERSON
 Plymouth, Minnesota
 University of Wisconsin – Madison
**University of Iowa Hospitals &
 Clinics**
Obstetrics-Gynecology
Iowa City, Iowa



BENJAMIN LAWRENCE FREEDMAN
 Libertyville, Illinois
 Washington & Jefferson College
**University of Chicago Medical
 Center Northshore**
Internal Medicine
Chicago, Illinois



ALEXIS LAUREN HARTMAN
 St. Louis, Missouri
 Tulane University
**University of Nebraska Medical
 Center**
Otolaryngology
Omaha, Nebraska



ASRITHA GARAPATI
 Toronto, Ontario, Canada
 McMaster University
Temple University Hospital
Internal Medicine
Philadelphia, Pennsylvania



JOHN JAY HARTMAN
 Chicago, Illinois
 Colorado College
University of Missouri Hospital
Psychiatry
Columbia, Missouri



ALEC WHITNEY HAUKESS
 Boulder, Colorado
 University of Colorado – Boulder
Billings Clinic Hospital
Internal Medicine
Billings, Montana



TONY HIRAN
 Bangkok, Thailand
 Johns Hopkins University
Mercy Hospital St. Louis
Internal Medicine
St. Louis, Missouri



HEER S. HENDRY
 Danville, California
 University of California – Davis
Boston University Medical Center
Neurology
Boston, Massachusetts



SUMMER HOANG
 Aliso Viejo, California
 University of California – Irvine
University of Southern California
Anesthesiology
Los Angeles, California



ZOE I. HENKES
 Pewaukee, Wisconsin
 Valparaiso University
Virginia Tech Carilion School of Medicine
Obstetrics-Gynecology
Roanoke, Virginia



ELISABETH HOLLEMBAEK PARR
 Moline, Illinois
 University of Minnesota
University of Chicago Medical Center
Pediatrics
Chicago, Illinois



HALEY HERSANT
 O'Fallon, Illinois
 University of Kentucky
University of Southern California
Psychiatry
Los Angeles, California



CHENLIN HUANG
 Shenzhen, China
 Rice University
Baylor College of Medicine
Urology
Houston, Texas



KYLE EUGENE HILL
 St. Louis, Missouri
 University of Notre Dame
Cook County Health
Ophthalmology
Chicago, Illinois



MADELINE ROSE HUBER
 Napa, California
 University of California-Berkeley
Case Western Reserve University
Anesthesiology
Cleveland, Ohio



ROBERT HILL
 Bentonville, Arkansas
 University of Arkansas at Little Rock
Medical College of Georgia
Neurology
Augusta, Georgia



CASEY RYAN HUGHES
 Tampa, Florida
 University of Florida
Ascension Resurrection
Family Medicine
Chicago, Illinois



MAYA JANA HINES
 Springfield, Illinois
 University of Kentucky
SIU School of Medicine
Affiliated Hospitals
Obstetrics-Gynecology
Springfield, Illinois



MADELYN MAUREEN HUNSAKER
 St. Louis, Missouri
 Saint Louis University
SSM Health/Saint Louis University School of Medicine
Anesthesiology
St. Louis, Missouri



FARHAN HUSSAIN
 Orange County, California
 University of California – San Diego
SSM Health/Saint Louis University School of Medicine
Family Medicine
St. Louis, Missouri



NINA KAISER
 St. Louis, Missouri
 Saint Louis University
Medical University of South Carolina
Neurology
Charleston, South Carolina



FAYEZE JABBOORE
 McLean, Virginia
 University of Virginia
Johns Hopkins Hospital
Internal Medicine
Baltimore, Maryland



VISHNU KAVERIMANIAN
 Aurora, Illinois
 Saint Louis University
Ascension St Joseph
Family Medicine
Chicago, Illinois



RITIKA JAIN
 Naperville, Illinois
 University of Illinois – Urbana-Champaign
SSM Health/Saint Louis University School of Medicine
Psychiatry
St. Louis, Missouri



SHADI KEYVANI
 Los Angeles, California
 University of California – Los Angeles
University of California – Los Angeles Medical Center
Emergency Medicine
Los Angeles, California



LUKE FRANCIS JETT
 Cincinnati, Ohio
 University of Cincinnati
Naval Medical Center Portsmouth
Emergency Medicine
Portsmouth, Virginia



SARAH GENEVIÈVE KOUTANA
 Port Orange Florida
 Syracuse University
University of California – San Francisco
Pathology
San Francisco, California



SYDNEY A. JOHNSON
 Festus, Missouri
 Saint Louis University
Barnes-Jewish Hospital
Psychiatry
St. Louis, Missouri



IRENA KUAN
 Marietta, Georgia
 Emory University
Emory University School of Medicine
Obstetrics-Gynecology
Atlanta, Georgia



SONIA NIKITA JOLLY
 Tucson, Arizona
 Saint Louis University
Indiana University School of Medicine
Obstetrics-Gynecology
Indianapolis, Indiana



MANISHA KULLAR
 Beavercreek, Ohio
 The Ohio State University
Indiana University School of Medicine
Obstetrics-Gynecology
Indianapolis, Indiana



SAMRUDHI RAVINDRA JOSHI
 Naperville, Illinois
 University of Illinois Urbana – Champaign
Cleveland Clinic Foundation
Pediatrics
Cleveland, Ohio



LANA KUZIEZ
 St. Louis, Missouri
 Saint Louis University
University of Missouri School of Medicine
Ophthalmology
Columbia, Missouri



JAKE SAMUEL KWON
 Kansas City, Missouri
 Haverford College
**St. Lukes Hospital-Anderson
 Psychiatry**
Easton, Pennsylvania



APRIL Y. LEWIS
 St. Louis, Missouri
 Spelman College
**Barnes Jewish Hospital
 Obstetrics-Gynecology**
St. Louis, Missouri



KYLE C. LARSEN
 Bountiful, Utah
 Brigham Young University
**University of Utah Health
 Pediatrics**
Salt Lake City, Utah



KUAN-YU LIN
 Chicago, Illinois
 Lake Forest College
**Zucker School of Medicine
 Internal Medicine**
Great Neck, New York



EILEEN LAUFER
 San Jose, California
 Washington University in St. Louis
**Barnes-Jewish Hospital
 Obstetrics-Gynecology**
St. Louis, Missouri



ALEXANDRIA M. LOVELL
 Newcastle, California
 California State Polytechnic
 University – Humboldt
**SSM Health/Saint Louis
 University School of Medicine
 Family Medicine**
St. Louis, Missouri

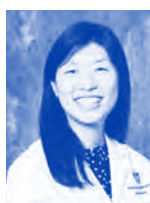

FELICIA LEE
 Canton, Massachusetts
 Brandeis University
**Boston University Medical
 Center**
Internal Medicine
Boston, Massachusetts



FIONA LUTOLLI
 Chicago, Illinois
 Lake Forest College
**University of Chicago Medical
 Center**
Internal Medicine
Chicago, Illinois



JAENIC LEE
 Vestal, New York
 Santa Clara University
**West Virginia University School
 of Medicine**
Internal Medicine
Morgantown, West Virginia



ANIKA MAHAVNI
 Sacramento, California
 University of California – Los
 Angeles
**University of California-Davis
 Medical Center**
Obstetrics-Gynecology
Sacramento, California



KATHRYN LEE
 Oak Brook, Illinois
 Washington University in St. Louis
**University of California – Los
 Angeles Medical Center**
Dermatology
Los Angeles, California



SUNNY MAHESH
 Chandler, Arizona
 Harvard Medical School, Master
 of Medical Sciences in Biomedical
 Informatics
**St. Vincent Hospital-Worcester
 Diagnostic Radiology**
Worcester, Massachusetts



YOUNG LEE
 San Ramon, California
 University of California – Davis
**Kaiser Permanente
 Pediatrics**
Oakland, California



ANILA MAMIDI
 San Jose, California
 University of California – San
 Diego
**SSM Health/Saint Louis
 University School of Medicine
 Internal Medicine**
St. Louis, Missouri



AMELIA ADELE MANGAN
 Granite Falls, North Carolina
 Wake Forest University
**University of California-Davis
 Medical Center**
Plastic Surgery
Sacramento, California



MEGAN C. MCENTIRE
 Indianapolis, Indiana
 Saint Louis University
**Indiana University School of
 Medicine**
Medicine-Pediatrics
Indianapolis, Indiana

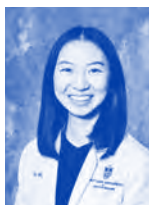

AMY J. MAO
 Castro Valley, California
 University of California – Berkeley
**Childrens Hospital-Oakland
 Pediatrics**
Oakland, California



KASEY ELIZABETH MEEKS
 Robinson, Illinois
 Butler University
**University of Maryland Medical
 Center**
Obstetrics-Gynecology
Baltimore, Maryland



KALEY MARCINSKI
 Omaha Nebraska
 Rockhurst University
**Wright Patterson Air Force Base –
 Wright State University**
General Surgery
Dayton, Ohio



ABRA THERESA MILLER
 Belleville, Illinois
 Rockhurst University
**SSM Health/Saint Louis
 University School of Medicine**
Emergency Medicine
St. Louis, Missouri

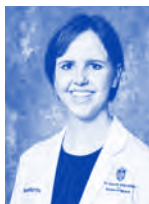

MONIKA LARA MARTINEK
 Naperville, Illinois
 Saint Louis University
**Vanderbilt University Medical
 Center**
Anesthesiology
Nashville, Tennessee



NEAL ANKUR MODI
 Carpentersville, Illinois
 Saint Louis University
Methodist Hospital-Houston
General Surgery
Houston, Texas



IVANA MASSABKI
 Toronto, Ontario
 McMaster University
Cleveland Clinic Foundation
Neurology
Cleveland, Ohio



AYESHA MOHAN
 Schaumburg, Illinois
 Saint Louis University
**Loyola University Medical
 Center**
Internal Medicine
Maywood, Illinois



WILLIAM D. MCCLELLAND
 Toronto, Ontario
 University of New Hampshire
**William Beaumont Army
 Medical Center**
Orthopedics
El Paso, Texas



RYLEE ANN MOODY
 St. Cloud, Florida
 University of Florida
**Wake Forest Baptist Medical
 Center**
Dermatology
Winston-Salem, North Carolina



NICOLAS MCDONALD
 Denver, Colorado
 Creighton University
**SSM Health/Saint Louis
 University School of Medicine**
Internal Medicine
St. Louis, Missouri



BRITTANY MOONEY
 Omaha, Nebraska
 Saint Louis University
Mercy Hospital St. Louis
Obstetrics-Gynecology
St. Louis, Missouri



MARK THOMAS MORRISON
 Denver, Colorado
 University of Wisconsin - Madison
Barnes Jewish Hospital
Anesthesiology
St. Louis, Missouri



MOLLY R. NEALON
 Niskayuna, New York
 DePaul University
Temple University Hospital
Psychiatry
Philadelphia, Pennsylvania



MARK MOYER
 San Diego, California
 University of California – San Diego
Olive View-UCLA Medical Center
Internal Medicine
Sylmar, California



JACOB NEY
 Los Angeles, California
 University of California – Los Angeles
St Elizabeths Hospital Department of Behavioral Health
Psychiatry
Washington, DC



MEGHAN HILARY MURRAY
 St. Louis, Missouri
 Saint Louis University
Barnes Jewish Hospital
Psychiatry
St. Louis, Missouri



BRIAN H. NG
 Millbrae, California
 University of California – Berkeley
University of California – Los Angeles Medical Center
Interventional Radiology
Los Angeles, California



CHADI CHUKRI NAHAL
 Placentia, California
 University of California – Los Angeles
HCA Florida JFK Hospital
University of Miami
General Surgery
Atlantis, Florida



VAN NGO
 Irvine, California
 University of California – Los Angeles
Cedars-Sinai Medical Center
Internal Medicine – Primary Care
Los Angeles, California



KALANI Y. NAKASHIMA
 Huntington Beach, California
 Stanford University
University of California – Irvine Medical Center
Emergency Medicine
Orange, California



METTA NGUYEN
 San Diego, California
 University of California – San Diego
Kaiser Permanente-Santa Clara
Internal Medicine
Santa Clara, California



PRANAV R. NANDAN
 Blue Bell, Pennsylvania
 Washington University in St. Louis
Johns Hopkins Hospital
Pediatrics/Health Equity-Urban Health
Baltimore, Maryland



NICHOLAS NGUYEN
 Buena Park, California
 Baylor University
Arrowhead Regional Medical Center
Family Medicine
Colton, California



MICHAELLA-JANA CAMILLE NASR
 Broomfield, Colorado
 University of Colorado – Boulder
SSM Health/Saint Louis
University School of Medicine
Internal Medicine
St. Louis, Missouri



BUQING "BENNY" NI
 Shanghai, China
 Baylor University
SSM Health/Saint Louis
University School of Medicine
Internal Medicine
St. Louis, Missouri



SAYDEE CHRISTINE NYMEYER
Tucson, Arizona
Arizona State University
Mercy Hospital St. Louis
Family Medicine
St. Louis, Missouri



CHRISTOPHER NATHANIAL PHAN
Kansas City, Missouri
University of Missouri
SSM Health/Saint Louis
University School of Medicine
Internal Medicine
St. Louis, Missouri



SUPRIYA PAIDEMARRY
Farmington Hills, Michigan
Johns Hopkins University
University of Wisconsin School
of Medicine and Public Health
Family Medicine
Madison, Wisconsin



MICHAELA J. PIECHOWSKI
Boise, Idaho
Regis University
Womack Army Medical Center
Obstetrics-Gynecology
Fort Liberty, North Carolina



ANGELA A. PATEL
Rochester, Minnesota
University of Notre Dame
Swedish Medical Center
Family Medicine
Seattle, Washington



MACKENZIE KAEALYN POOLE
Marion, Illinois
Saint Louis University, Master of
Business Administration
Barnes Jewish Hospital
Dermatology
St. Louis, Missouri



ANISHA PAREESH PATEL
Carol Stream, Illinois
Saint Louis University
Loyola University Medical Center
Orthopaedic Surgery
Maywood, Illinois



SHREYA P. RAMKUMAR
Phoenix, Arizona
Arizona State University
University of Arizona College of
Medicine-Tucson
Otolaryngology
Tucson, Arizona



YASH PATEL
Chicago, Illinois
Saint Louis University
Advocate Health Care
Emergency Medicine
Downers Grove, Illinois



NATHAN KEOLA RAMOS
Honolulu, Hawaii
Creighton University
SSM Health/Saint Louis
University School of Medicine
Internal Medicine
St. Louis, Missouri



KEEGAN R. PAULSON
Groveland, Illinois
Saint Louis University
Walter Reed Army Medical
Center
Pediatrics
Washington, DC



VALERIO RASI
Rome, Italy
University of Florida
Baylor College of Medicine
Internal Medicine/Research
Houston, Texas



AUDREY THUY-MY PHAM
Agoura Hills, California
Saint Louis University, Master of
Public Health
University of California – San
Diego Medical Center
Pediatrics
San Diego, California



BRANDON ROBERTS RICHMOND
La Jolla, California
Brigham Young University
Loma Linda University
Orthopaedic Surgery
Loma Linda, California



FOREST RIEKHOF
Salt Lake City, Utah
University of Utah
**University of Utah Health
Internal Medicine**
Salt Lake City, Utah



TANYA SONG
Eastvale, California
University of California – Los Angeles
**Hennepin County Medical
Center**
Psychiatry
Minneapolis, Minnesota



CHRISTOPHER AARON ROOD
Dardenne Prairie, Missouri
Clemson University
**Harbor-University of California
Los Angeles Medical Center**
Diagnostic Radiology
Torrance, California



ELIZABETH SPERRY
Chelmsford, Massachusetts
St. Catherine University
**Hennepin County Medical
Center**
General Surgery
Minneapolis, Minnesota



KATHERINE ANNE SHANNON
Woodridge, Illinois
Marquette University
Advocate Health Care
Emergency Medicine
Downers Grove, Illinois



GRANT EDWARD STELLINI
Dublin, Ohio
The Ohio State University
**Indiana University School of
Medicine**
Internal Medicine
Indianapolis, Indiana



SUMANA SHASHIDHAR
Bedford, New Hampshire
Brandeis University
**University of Chicago Medical
Center**
Pediatrics
Chicago, Illinois



MEGAN ALISE STODOLA
Pewaukee, Wisconsin
Saint Louis University
**University of Colorado School of
Medicine-Denver**
**Pediatric Physical Medicine &
Rehabilitation**
Aurora, Colorado



AUBREY L. SIEVE
Lisle, Illinois
Saint Louis University
**University of Wisconsin Hospital
and Clinics**
**Physical Medicine &
Rehabilitation**
Madison, Wisconsin



LAUREN SU
Irvine, California
University of California – Los Angeles
**University of Southern
California**
Internal Medicine
Los Angeles, California



BRET SILVERGLATE
St. Louis, Missouri
University of Chicago
**SSM Health/Saint Louis
University School of Medicine**
Psychiatry
St. Louis, Missouri



SANTOSH SUDHAKAR
Dunlap, Illinois
University of Illinois Urbana-
Champaign
**SSM Health/Saint Louis
University School of Medicine**
Pediatrics
St. Louis, Missouri



NADIA FATAH SIRAJUDDIN
Oklahoma City, Oklahoma
Saint Louis University
MacNeal Hospital
Family Medicine
Berwyn, Illinois



EMILY A. SWANSON
Olympia, Washington
Albion College
**Virginia Mason Franciscan
Health**
Anesthesiology
Seattle, Washington



ISRA N. TAHA
Chicago, Illinois
University of Illinois at Chicago
**SSM Health/Saint Louis
University School of Medicine**
Internal Medicine
St. Louis, Missouri



JEFFERSON HOY TYLER
Salt Lake City, Utah
Stanford University
Health Education Services
Transitional Year
Las Cruces, New Mexico



KATHERINE TIAN
San Jose, California
University of California – San
Diego
**University of Cincinnati Medical
Center**
Obstetrics-Gynecology
Cincinnati, Ohio



ASHLEIGH VAN DEUSEN
Golden, Colorado
University of Colorado at Boulder
**University of Colorado School of
Medicine-Denver**
Internal Medicine
Aurora, Colorado



SAMANTHA I. TO
Los Angeles, California
University of La Verne
**SSM Health/Saint Louis
University School of Medicine**
Psychiatry
St. Louis, Missouri



RENA G. WANG
Cupertino, California
University of California – Davis
**SSM Health/Saint Louis
University School of Medicine**
Obstetrics-Gynecology
St. Louis, Missouri



ANDREAS A. TOWERS
San Diego, California
Boston University
Case Western Reserve University
Internal Medicine
Cleveland, Ohio



YUNFEI WANG
Charlotte, North Carolina
University of North Carolina at
Chapel Hill
**Hennepin County Medical
Center**
Psychiatry
Minneapolis, Minnesota



KRISTEN TSAI
Los Angeles, California
University of California – San
Diego
Loma Linda University
General Surgery
Loma Linda, California



MICHAEL PARKER WEIGLE
St. Louis, Missouri
Drury University
University of Missouri Hospital
Pediatrics
Columbia, Missouri



MARISSA KATIE TURKIN
St. Louis, Missouri
Washington University in St. Louis
St. Louis Children's Hospital
Pediatrics
St. Louis, Missouri



JOSEPH ANDREW WENDT
Cincinnati, Ohio
Saint Louis University
Rush University Medical Center
Emergency Medicine
Chicago, Illinois



TRAVIS W. TURNER
Rochester, Minnesota
Saint Louis University
**Mayo Clinic School of Graduate
Medical Education**
Orthopaedic Surgery
Rochester, Minnesota



KATELYN A. WILLIAMS
Saint Louis, Missouri
Morehouse School of Medicine,
Master of Medical Sciences
University of Texas
Southwestern Medical School
Pediatrics
Dallas, Texas



MARGARET WITT
 Springfield, Missouri
 Rockhurst University
**University of Missouri-Kansas
 City Programs**
Obstetrics-Gynecology
Kansas City, Missouri



LARRY YANG
 Winterville, North Carolina
 University of North Carolina at
 Chapel Hill
**Wake Forest Baptist Medical
 Center**
Internal Medicine
Winston-Salem, North Carolina



ANDREW R. WONG
 Arcadia, California
 University of California – Berkeley
**Ohio State University Medical
 Center**
Psychiatry
Columbus, Ohio



CHRISTOPHER HYOWON YOO
 Seoul, South Korea & Detroit,
 Michigan
 Duke University
**University of California-Irvine
 Medical Center**
Physical Medicine & Rehabilitation
Orange, California



KATHLEEN XU
 Phoenix, Arizona
 Washington University in St. Louis
**Hospital of the University of
 Pennsylvania**
Diagnostic Radiology
Philadelphia, Pennsylvania



MICHAEL ZALIZNYAK
 San Jose, California
 University of California – Santa
 Barbara
**University of California, San
 Francisco**
Urology
San Francisco, California



KYLA YUKIE YAMASHITA
 Honolulu, Hawaii
 Santa Clara University
University of Hawaii
Psychiatry
Honolulu, Hawaii



ANDI ZHANG
 Vancouver; British Columbia
 Johns Hopkins University
**SSM Health/Saint Louis
 University School of Medicine**
Plastic Surgery
St. Louis, Missouri

SPECIAL THANKS TO THE FOLLOWING

HONORARY GRAND MARSHALS

Austin Dalrymple, D.O.
John Martin, III, Ph.D.

METROPOLITAN BRASS QUINTET

SCHOOL OF MEDICINE CHOIR

Please be advised that this event is being photographed, videotaped and live-streamed. Attendance at this event grants permission to Saint Louis University to use, release, publish, exhibit or reproduce an attendee's image or likeness.

ABOUT SAINT LOUIS UNIVERSITY



Saint Louis University is one of the oldest and most prestigious Catholic universities in the United States. Founded in 1818, the University is recognized nationally for world-class academics, life-changing research and a strong commitment to faith and service.

Guided by its enduring Jesuit mission, Saint Louis University offers students a highly rigorous and deeply transformative education that empowers them to become bold, confident leaders.

In 2023, Saint Louis University educated more students than ever before and experienced unprecedented international enrollment: 15,204 students, from all 50 states and 96 countries. SLU's campus in Madrid, Spain, enrolled 1,104 students last fall.

A dedication to values-based education and social justice has earned Saint Louis University widespread acclaim and bolstered its status as a character-building college. Eighty percent of SLU students volunteer each year, nearly triple the national average among college students.

SLU is also a catalyst for urban renewal in the heart of a vibrant city. More than \$1.2 billion in housing, retail and business development is underway in Midtown St. Louis, and the University is in the center of the neighborhood's growth.

Inspired by its pioneering history while focused on its promising future, Saint Louis University continues to move forward with an unwavering commitment to serve a higher purpose while always seeking the greater good.

ACADEMIC EXCELLENCE

One of the country's top colleges (The Princeton Review, *The Wall Street Journal* and *Forbes* magazine) – and one of the country's top-10 Catholic colleges (Niche)

RESEARCH

Among the fastest-growing private research universities in the country, SLU had a 96% increase in research expenditures over the last seven years.

SERVICE

1.6 million hours of service completed by the SLU community annually

ENDOWMENT

\$1.8 billion, an increase of 88% over the last decade

ATHLETICS

NCAA Division I, Atlantic 10 Conference

MASCOT

The Billiken, a mythical good-luck figure who represents “things as they ought to be”

ALUMNI

137,364 alumni in 50 states and 154 countries

MEDICAL SCHOOL ADMINISTRATION AND DEPARTMENT CHAIRPERSONS

ADMINISTRATION

Fred P. Pestello, Ph.D.

President, Saint Louis University

**Christine K. Jacobs,
M.D. FAAFP**

*Dean, School of Medicine and Vice
President for Medical Affairs*

**Johan C Bester, MBChB, Ph.D.,
MPhil**

*Associate Dean, Pre-
Clerkship Curriculum*

Tammy Burton

*Senior Associate Dean,
Finance & Strategy*

Tina Chen, M.D.

Associate Dean, Simulation Center

Hiral Choksi, M.D.

Associate Dean, Admissions

Tyler De Shon, Ph.D., M.B.A.

Assistant Dean, Student Affairs

Stephanie Decker, J.D.

Chief of Staff

James Duffy, S.J., M.D.

*Associate Dean, Clinical
Curriculum*

Kristina Dzara, Ph.D.,

*Assistant Dean, Scholarly
Teaching and Learning*

Gabriela Espinoza, M.D.

*Assistant Dean for Educational
Programming, GME*

Julie K. Gammack, M.D.

*Senior Associate Dean, Graduate
Medical Education*

Timothy Havens, M.D.

Assistant Dean, Clinical Skills

Noah Hillman, M.D.

*Associate Dean for Clinical
[and Transitional] Research*

Lisa B. Israel, M.Ed.

*Director, Office of
Professional Oversight*

Katherine Mathews, M.D.

*Associate Dean, Health
Systems Science*

Marilyn Maxwell, M.D.

Assistant Dean, Admissions

Jane McHowat, Ph.D.

*Associate Dean, Faculty Affairs
and Professional Development*

Adam Merando, M.D.

Associate Dean, Student Affairs

Chad S. Miller, M.D.

*Senior Associate Dean,
Undergraduate Medical Education*

Adriana M. Montano, Ph.D.

Vice Dean for Research

Lynda Morrison, Ph.D.

*Assistant Dean,
Pre-Clerkship Curriculum*

Howard Place, M.D.

Vice Dean for Clinical Affairs

Maurice Redden, M.D.

*Assistant Dean, Diversity,
Equity and Inclusion*

Lauren Schwarz, Ph.D. ABPP

Assistant Dean, Student Affairs

Keniesha Thompson, M.D.

Assistant Dean, Student Affairs

Katrina Wade, M.D.

*Interim Associate Dean, Diversity,
Equity and Inclusion*

Neal Weber, Ed.D.

*Assistant Dean, Program
Evaluation and Assessment*

Barb Whitman, M.S.W. Ph.D.

*Assistant Dean, Graduate
Medical Education*

DEPARTMENT CHAIRPERSONS

Justin L. Antisdel, M.D.

*Otolaryngology-Head
and Neck Surgery*

Oscar A. Cruz, M.D.

Ophthalmology

Enrico Di Cera, M.D.

*Biochemistry and
Molecular Biology*

Rich DiPaolo Ph.D.

*Molecular Microbiology and
Immunology, Interim Chair*

John Dombrowski, M.D., Ph.D.

DABR

Radiation Oncology

David D. Greenberg, M.D.

*Orthopaedic Surgery,
Interim Chair*

Diana Greene-Chandos, M.D.

Neurology

Yadira (Maria) Hurley, M.D.

Dermatology, Interim Chair

John P. Long, D.V.M.

Comparative Medicine

Erick Messias, M.D.

*Psychiatry & Behavioral
Neuroscience*

Mary T. McLennan, M.D.

*Obstetrics, Gynecology
and Women's Health*

Ravi Nayak, M.D.

Internal Medicine, Interim Chair

Medhat Osman, M.D.

Radiology, Interim Chair

Katherine J. Robbins, M.D.

Pathology, Interim Chair

Daniel Roke, M.D.

Anesthesiology

Daniela Salvemini, Ph.D.

*Pharmacological and
Physiological Science*

Kimberly (Zoberi) Schiel M.D.

*Family and Community
Medicine, Interim Chair*

Sameer Siddiqui, M.D.

Surgery

Andrew White, M.D.

Pediatrics